

WR Extreme Makeover
Program Building Renovation – November Work Day

Great progress was made at the November Work Day in the renovation of the Old Staff Quarters, AKA, Program Building. With the help of over 20 sets of hardworking hands and kind hearts, the building has morphed from a weathered old building into a skeleton frame structure with great promise. The building's plumbing and wiring were removed, the slab opened up for new drains and the structure reinforced to support the roof while the exterior was re-framed. The cedar exterior planking covering the building was carefully removed and the nails pulled for recycling on other WR buildings. The original tent ridge-pole structural framing was revealed on all sides and reconstruction begun to transform the building into its new life as "Senior" Staff Housing. The great turn out and hard work by every one involved has given this project a huge leap forward. As of this publication date, fifty percent of the building exterior has been re-framed for the new door and window configuration. Without the hard work of everyone involved, this project would be impossible. Thank You! - Jim Goldthwaite

WR Extreme Makeover
Program Building Renovation – January 7th Work Day

The January Work Day will be a major event in the progress of this project. The work plan for the day includes; 1) Finish framing exterior walls, 2) Install 20' 2x8 rafters for the ceilings, 3) Install radiant barrier to the underside of the roof deck, 4) Install rough-in plumbing, 5) Install sheathing on the exterior, 6) Install vapor barrier to exterior, 7) Begin framing of interior walls and 8) Install new windows. This will be another milestone in the progress of this project; we will need lots of help to get this building ready for occupancy before camp. See you Saturday, January 7th!

WR Extreme Makeover
Program Building Renovation – Weekends

If you have a Saturday or Sunday open between now and January and wish to help on this building, drop me a note to let me know. (Jim Goldthwaite, 817.929.3525 Podunk@worthranch.com) I will be spending either Saturday or Sundays on this project almost every weekend between now and the workday and can really use your help. Please, Please, Please let me know you can make a Saturday or Sunday on this extreme makeover project! - Jim

Architectural Plan

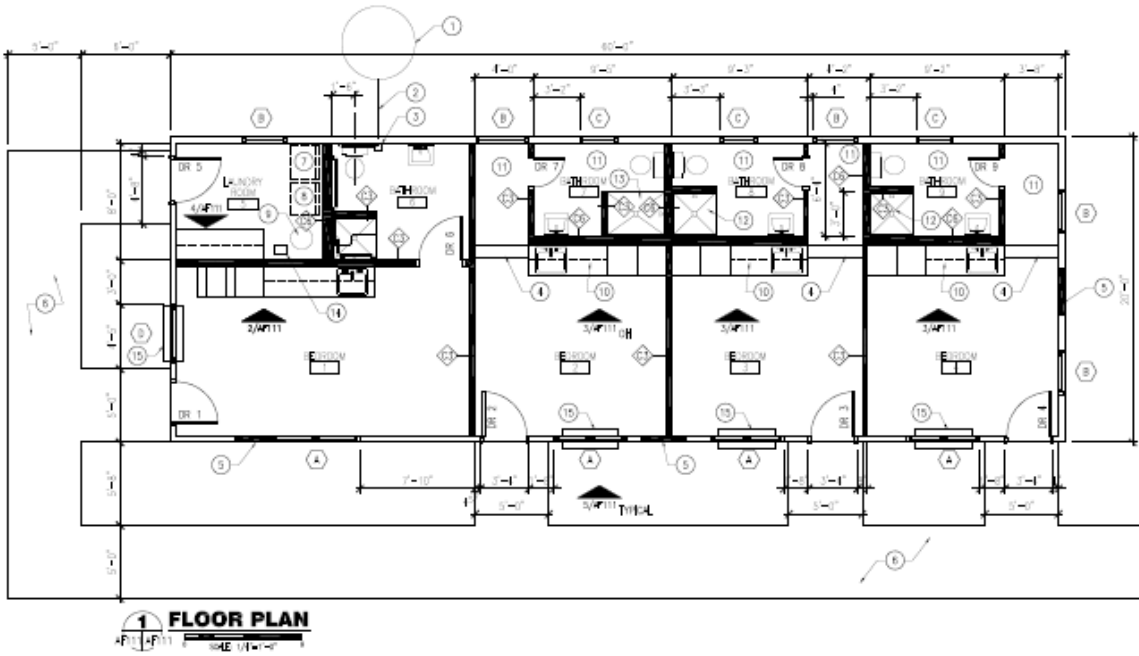

Exterior "Before"

